

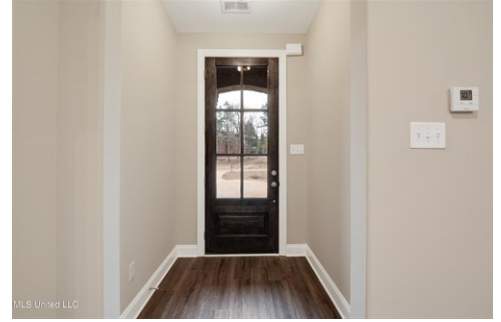

\$ 499,900



2113 Belmarie Dr, Southaven, MS 38672

- » Beds: 5 | Baths: 3 Full
- » MLS #: 4091931
- » Single Family | 3,046 ft² | Lot: 34,412 ft² (0.79 acres)
- » More Info: [2113BelmarieDrSouthaven.IsForSale.com](https://www.2113BelmarieDrSouthaven.IsForSale.com)



Jennie Holliday
 (901) 334-6961 (mobile)
 (662) 548-2000 (office)
holliday@collins-maury.com
<https://www.hollidaysellshomes.com>



Coldwell Banker Collins-Maury
 3276 Goodman Rd E
 Southaven, MS 38672
 (662) 548-2000

Seller is offering the buyer a \$10,000 buyer's incentive, that can be used towards closing cost, upgrades, discount points and pre-pays and Buyers can select 1 pre-selected upgrade package. Package availability is determined by the stage of construction. Not all properties are eligible for all packages. The seller also has some special financing incentives at a reduced interest rate. New Construction JUNIPER PLAN Aprox 3046 SF. Located in Dickens Place neighborhood. Estimated completion date is Mid February This home will feature 4 bedrooms + a bonus (or 5th bedroom). 3 full baths. On the first floor there will be a primary suite, living room, kitchen, dining room, eat in breakfast area, a second bedroom, 2nd bath and a laundry room. Upstairs there will be bedrooms 3 and 4, a large bathroom, and the bonus room/5th bedroom. Located on .79 acres 2 car garage. LVP Flooring, soft close cabinetry in the kitchen, quartz counter tops in the kitchen. Floor plan is called Juniper. All photos are of a previously built home.

